

HAROLD H. KOLB

REGISTERED PROFESSIONAL LAND SURVEYOR
LAKE GENEVA, WISCONSIN

WASHINGTON

STREET 82.5'

ELM STREET 82.5' WIDE

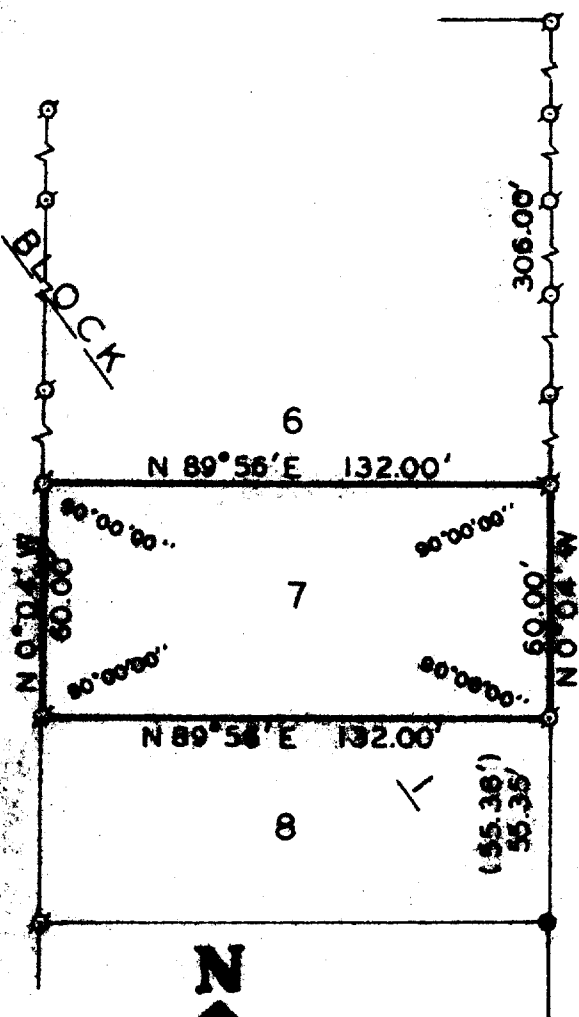

N

SCALE 1" = 50'

LEGEND

- φ - IRON PIPE FOUND
- - IRON PIPE PLACED
- - CONCRETE MONUMENT found
- x - SPIKE
- () - AS PLATTED



PLAT OF SURVEY OF

Lot 7, Block 1, Sunset View Addition, City of Delavan, Walworth County, Wisconsin.

ORDERED BY: Grace Pearson

ACCURACY: Distances $\pm 0.01'$
Angles $\pm 05''$
Error of Closure: Less Than One Part In 3000.

BEARINGS: As shown on Recorded Plat of Sunset View Addition - assumed.

I, HAROLD H. KOLB, DO HEREBY CERTIFY THAT I HAVE SURVEYED THE PROPERTY HEREON DESCRIBED ACCORDING TO THE OFFICIAL RECORDS, AND THAT THE PLAT HEREON IS A CORRECT REPRESENTATION OF THE LOT LINES.

Harold H. Kolb

HAROLD H. KOLB
WISCONSIN REGISTERED LAND SURVEYOR, S-187

DATE May 5, 1976